Ålands hälso- & sjukvård

Covid-19 Åland

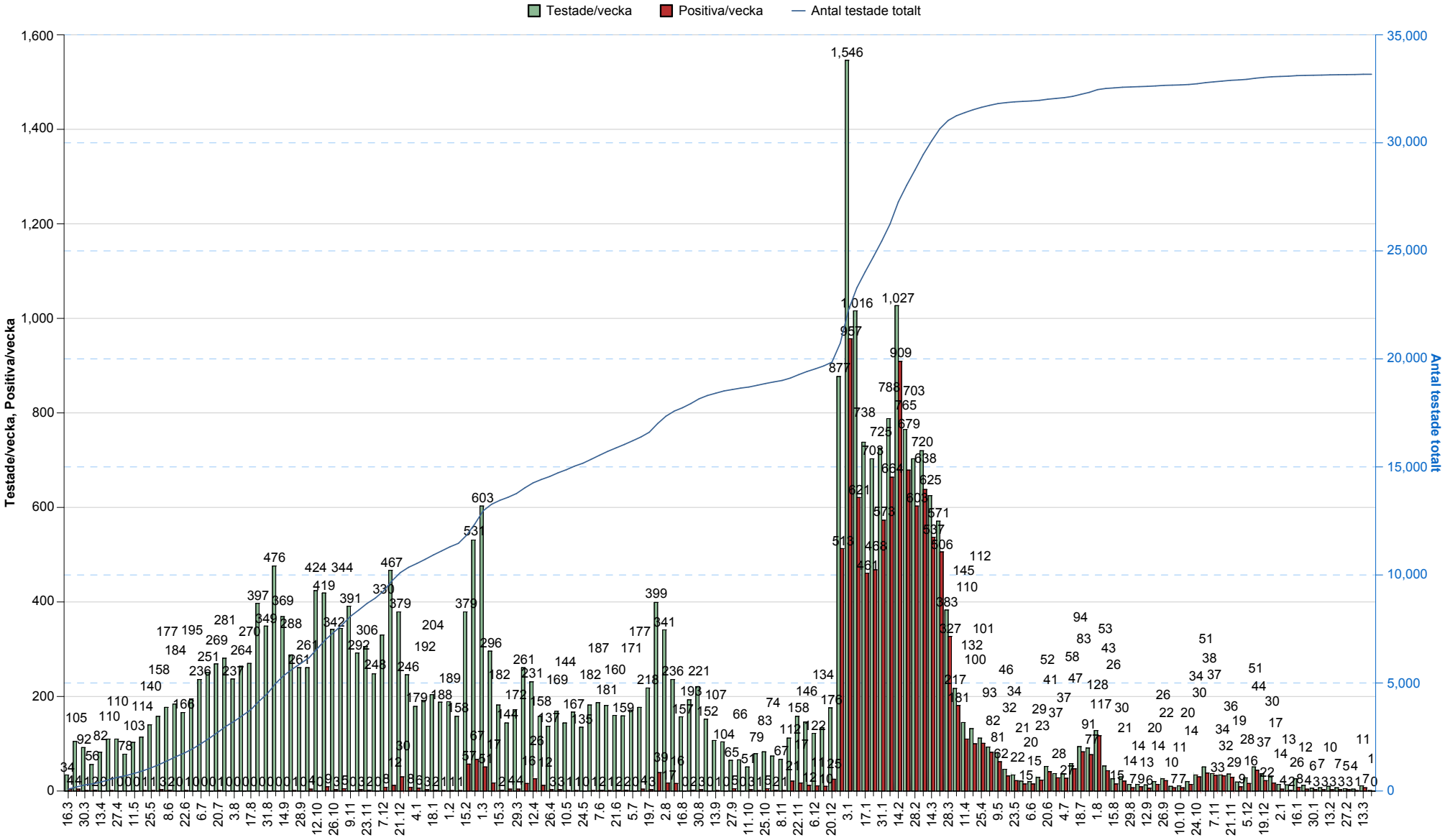

Mar 22, 2023